

100
Feet

Onterra LLC
Lake Management Planning
815 Prosper Road
De Pere, WI 54115
920.338.8860
www.onterra-eco.com

Sources:
Roads and Hydro: WDNR
Bathymetry: Onterra, 2016
Orthophotography: NAIP, 2020
Aquatic Plants: Onterra, 2021
Map Date: August 25, 2020 JMB
Filename: Archibald_EWM_PB_Aug20_MapBook.mxd



Project Location in Wisconsin

- Highly Scattered
- Scattered
- Dominant
- Highly Dominant
- Surface Matting

Legend

- Single or Few Plants
- Clump of Plants
- Small Plant Colony
- Approx. 2021 Herbicide Treatment Location

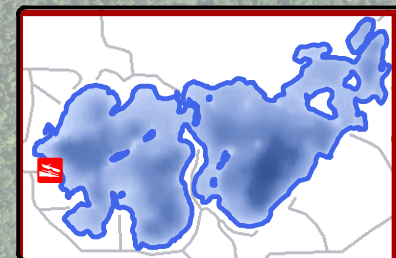

Map 1 of 7
Archibald Lake
Oconto County, Wisconsin
**2021 Late-Summer
EWM Survey Results**

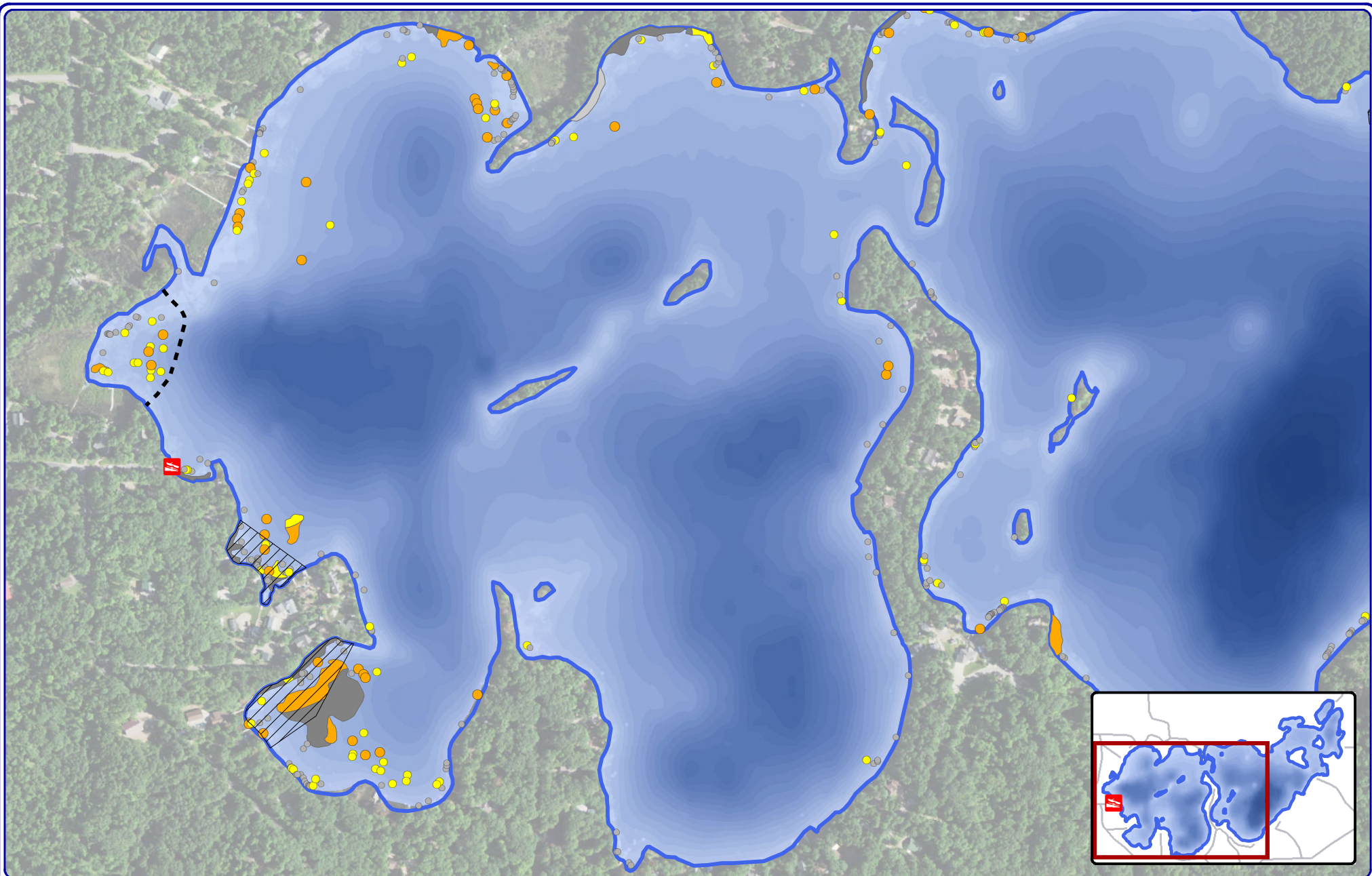

100
Feet

Onterra LLC
Lake Management Planning
815 Prosper Road
De Pere, WI 54115
920.338.8860
www.onterra-eco.com

Sources:
Roads and Hydro: WDNR
Bathymetry: Onterra, 2016
Orthophotography: NAIP, 2020
Aquatic Plants: Onterra, 2021
Map Date: August 25, 2020 JMB
Filename: Archibald_EWM_PB_Aug20_MapBook.mxd



Project Location in Wisconsin

- Highly Scattered
- Scattered
- Dominant
- Highly Dominant
- Surface Matting

Legend

- Single or Few Plants
- Clump of Plants
- Small Plant Colony
- Approx. 2021 Herbicide Treatment Location

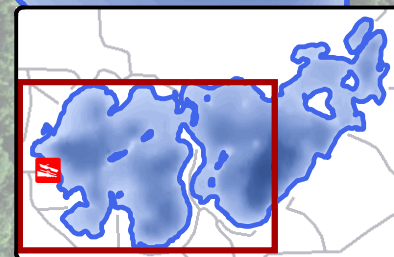

Map 2 of 7
Archibald Lake
Oconto County, Wisconsin
**2021 Late-Summer
EWM Survey Results**

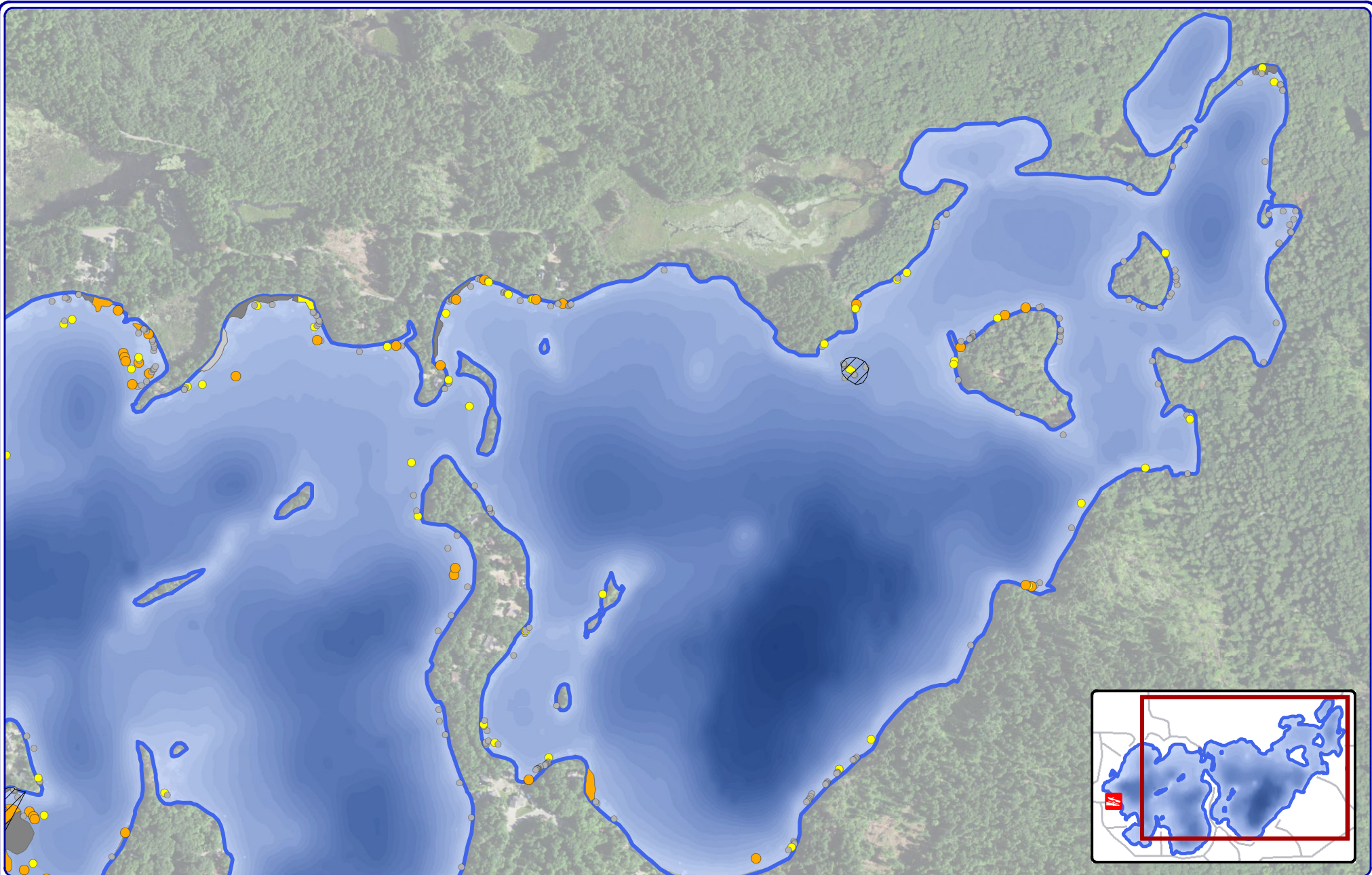

100
Feet

Onterra LLC
Lake Management Planning
815 Prosper Road
De Pere, WI 54115
920.338.8860
www.onterra-eco.com

Sources:
Roads and Hydro: WDNR
Bathymetry: Onterra, 2016
Orthophotography: NAIP, 2020
Aquatic Plants: Onterra, 2021
Map Date: August 25, 2020 JMB
Filename: Archibald_EWM_PB_Aug20_MapBook.mxd



Project Location in Wisconsin

- Highly Scattered
- Scattered
- Dominant
- Highly Dominant
- Surface Matting

Legend

- Single or Few Plants
- Clump of Plants
- Small Plant Colony
- Approx. 2021 Herbicide Treatment Location

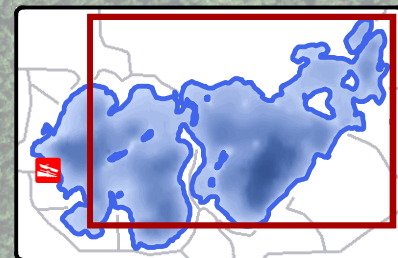

Map 3 of 7
Archibald Lake
Oconto County, Wisconsin
**2021 Late-Summer
EWM Survey Results**

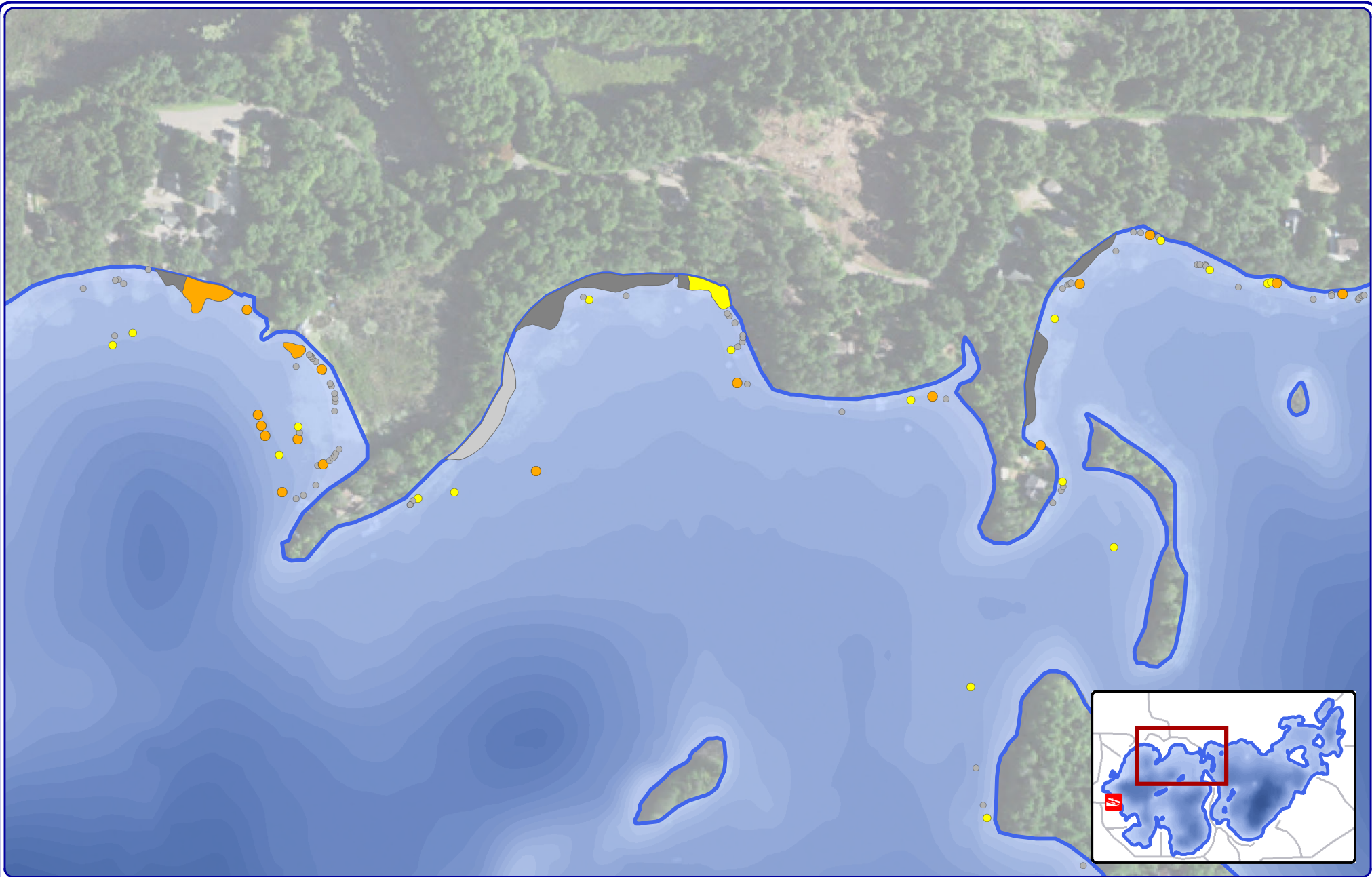

100
Feet

Onterra LLC
Lake Management Planning
815 Prosper Road
De Pere, WI 54115
920.338.8860
www.onterra-eco.com

Sources:
Roads and Hydro: WDNR
Bathymetry: Onterra, 2016
Orthophotography: NAIP, 2020
Aquatic Plants: Onterra, 2021
Map Date: August 25, 2020 JMB
Filename: Archibald_EWM_PB_Aug20_MapBook.mxd



Project Location in Wisconsin

- Highly Scattered
- Scattered
- Dominant
- Highly Dominant
- Surface Matting

Legend

- Single or Few Plants
- Clump of Plants
- Small Plant Colony
- Approx. 2021 Herbicide Treatment Location

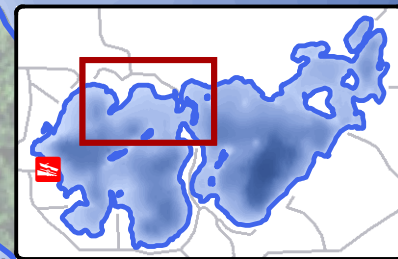

Map 4 of 7
Archibald Lake
Oconto County, Wisconsin
**2021 Late-Summer
EWM Survey Results**

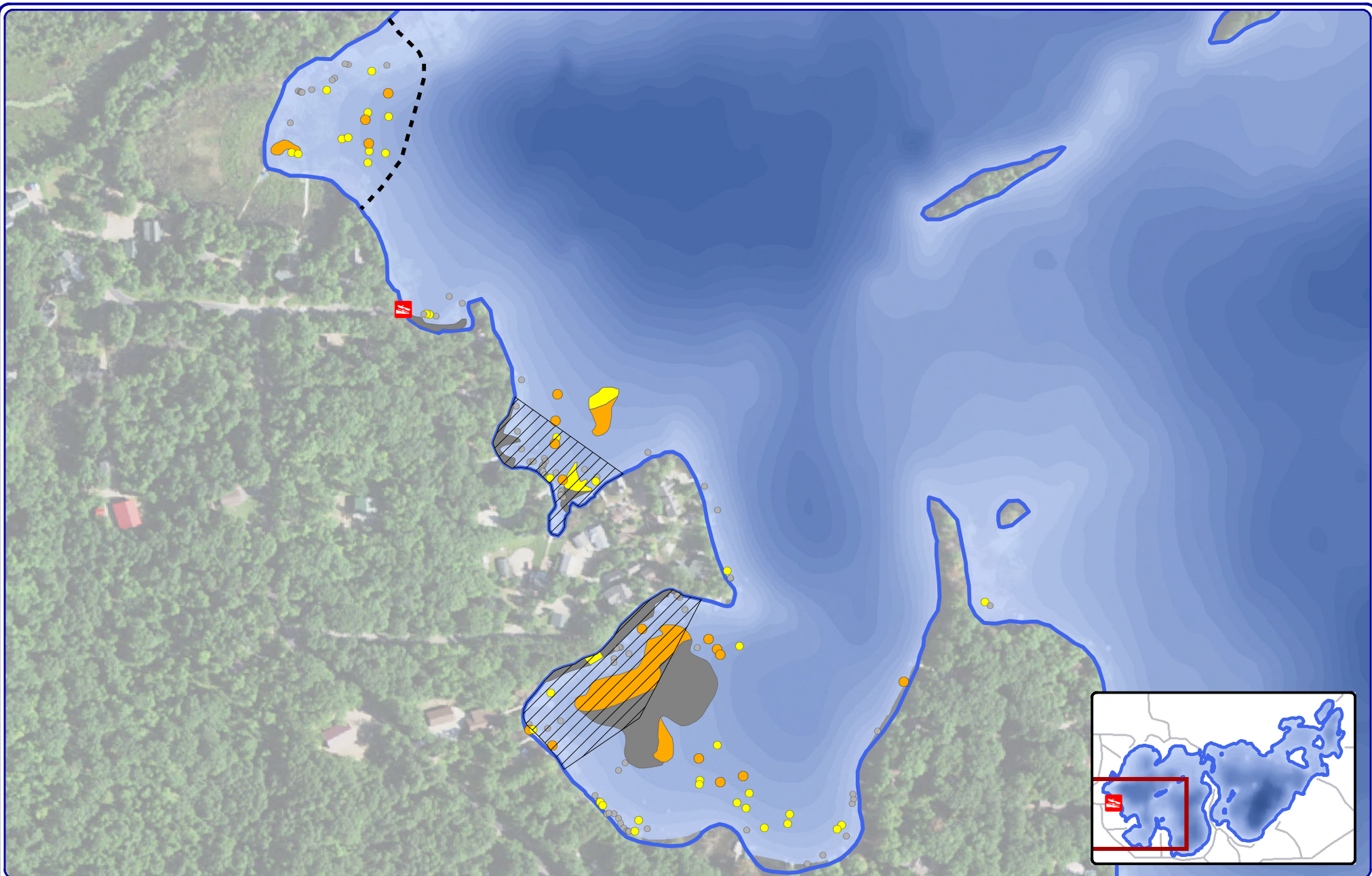

100
Feet

Onterra LLC
Lake Management Planning
815 Prosper Road
De Pere, WI 54115
920.338.8860
www.onterra-eco.com

Sources:
Roads and Hydro: WDNR
Bathymetry: Onterra, 2016
Orthophotography: NAIP, 2020
Aquatic Plants: Onterra, 2021
Map Date: August 25, 2020 JMB
Filename: Archibald_EWM_PB_Aug20_MapBook.mxd



Project Location in Wisconsin

- Highly Scattered
- Scattered
- Dominant
- Highly Dominant
- Surface Matting

Legend

- Single or Few Plants
- Clump of Plants
- Small Plant Colony
- Approx. 2021 Herbicide Treatment Location

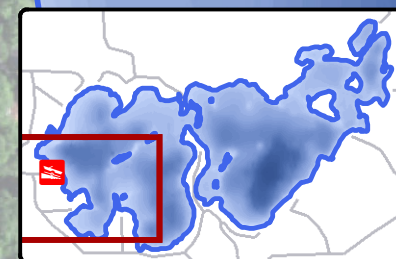

Map 5 of 7
Archibald Lake
Oconto County, Wisconsin
**2021 Late-Summer
EWM Survey Results**

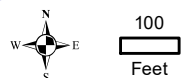
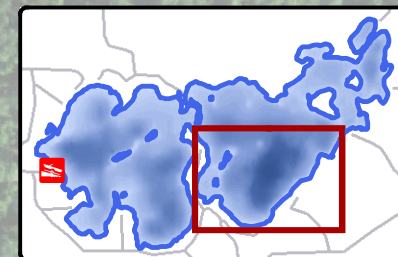
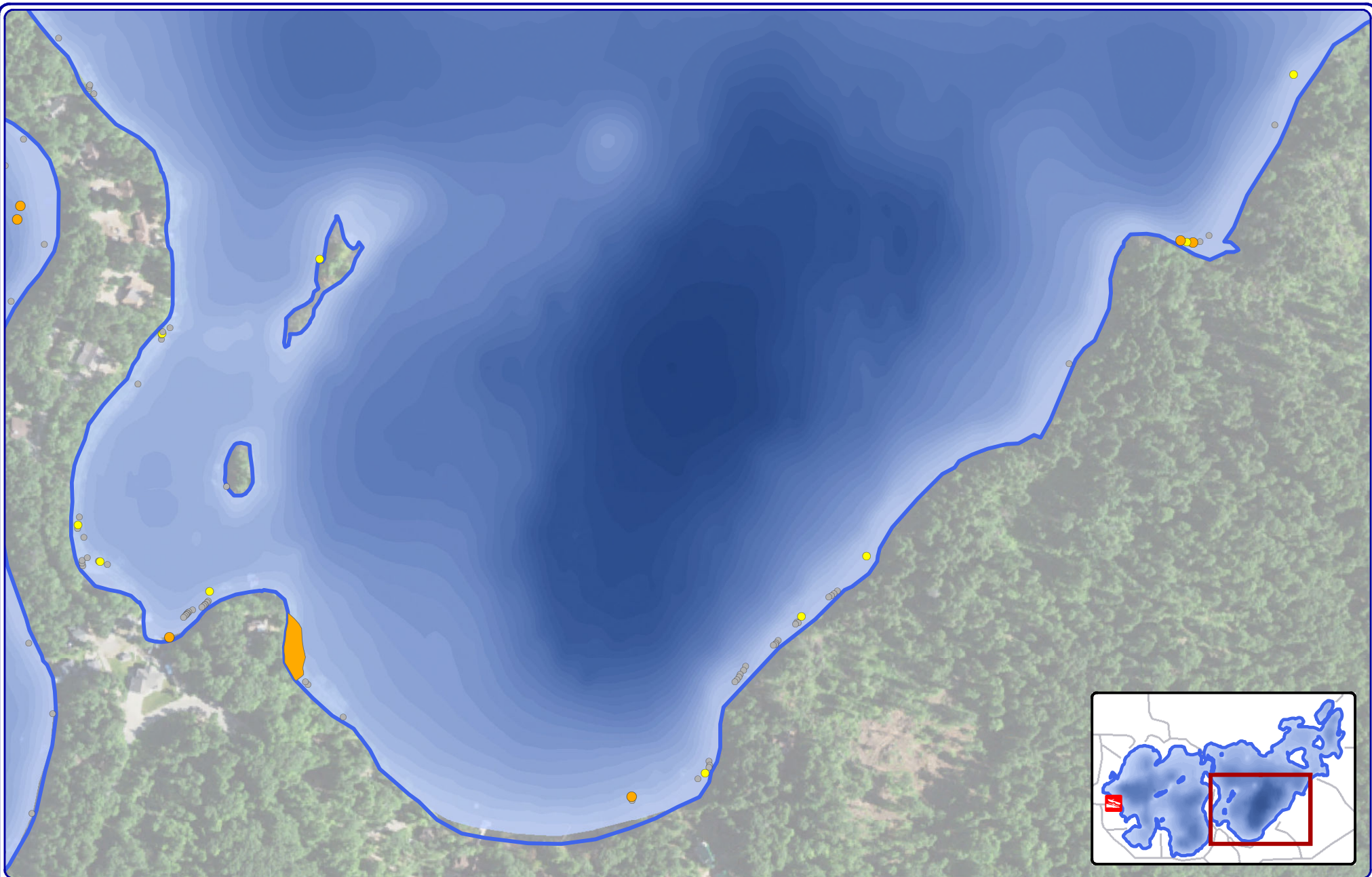

Onterra LLC
 Lake Management Planning
 815 Prosper Road
 De Pere, WI 54115
 920.338.8860
 www.onterra-eco.com

Sources:
 Roads and Hydro: WDNR
 Bathymetry: Onterra, 2016
 Orthophotography: NAIP, 2020
 Aquatic Plants: Onterra, 2021
Map Date: August 25, 2020 JMB
 Filename: Archibald_EWM_PB_Aug20_MapBook.mxd



Project Location in Wisconsin

- Highly Scattered
- Scattered
- Dominant
- Highly Dominant
- Surface Matting

Legend

- Single or Few Plants
- Clump of Plants
- Small Plant Colony
- Approx. 2021 Herbicide Treatment Location

Map 6 of 7
 Archibald Lake
 Oconto County, Wisconsin
**2021 Late-Summer
 EWM Survey Results**

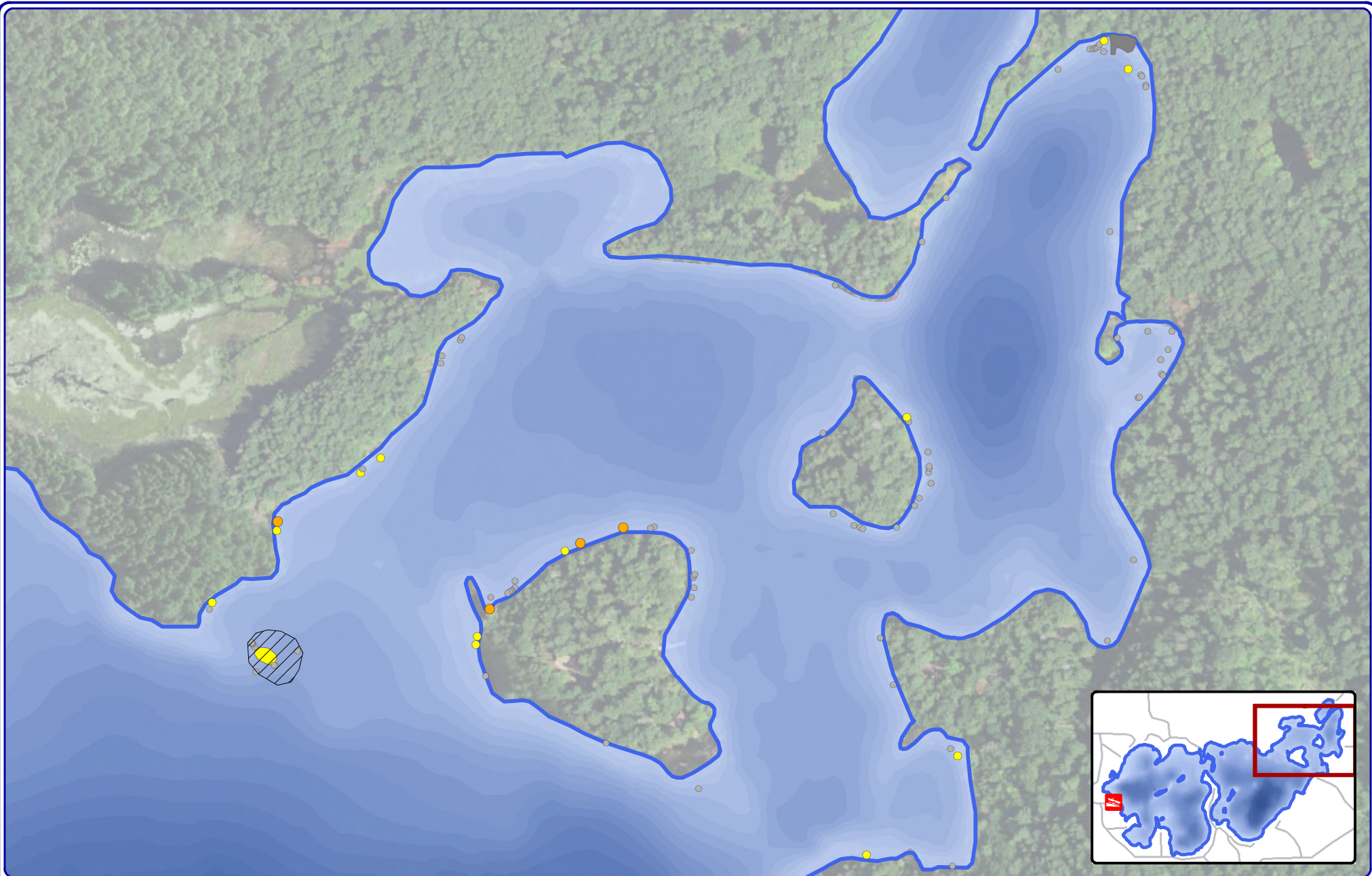

100
Feet

Onterra LLC
Lake Management Planning
815 Prosper Road
De Pere, WI 54115
920.338.8860
www.onterra-eco.com

Sources:
Roads and Hydro: WDNR
Bathymetry: Onterra, 2016
Orthophotography: NAIP, 2020
Aquatic Plants: Onterra, 2021
Map Date: August 25, 2020 JMB
Filename: Archibald_EWM_PB_Aug20_MapBook.mxd



Project Location in Wisconsin

- Highly Scattered
- Scattered
- Dominant
- Highly Dominant
- Surface Matting

Legend

- Single or Few Plants
- Clump of Plants
- Small Plant Colony
- Approx. 2021 Herbicide Treatment Location

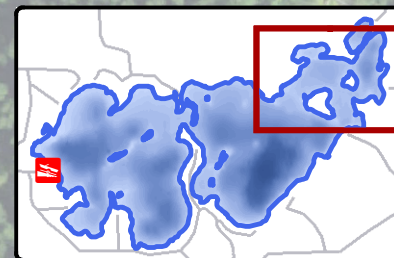

Map 7 of 7
Archibald Lake
Oconto County, Wisconsin
**2021 Late-Summer
EWM Survey Results**