

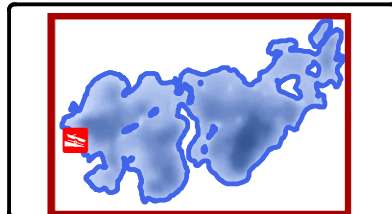

100
Feet

Onterra LLC
Lake Management Planning
815 Prosper Road
De Pere, WI 54115
920.338.8860
www.onterra-eco.com

Sources:
Roads and Hydro: WDNR
Bathymetry: Onterra, 2016
Orthophotography: NAIP, 2022
Aquatic Plants: Onterra, 2023
Map Date: October 6, 2023 - EJH



Legend EWM Survey Results (9/28-29/2023)

- Highly Scattered
- Scattered
- Dominant
- Highly Dominant
- Surface Matting

- Single or Few Plants
- Clump of Plants
- Small Plant Colony
- 2023 ProcellaCOR Site
- 2023 2,4-D Barrier Curtain Site

Map 1 of 7
Archibald Lake
Oconto County, Wisconsin
**2023 Late-Summer
EWM Survey Results**

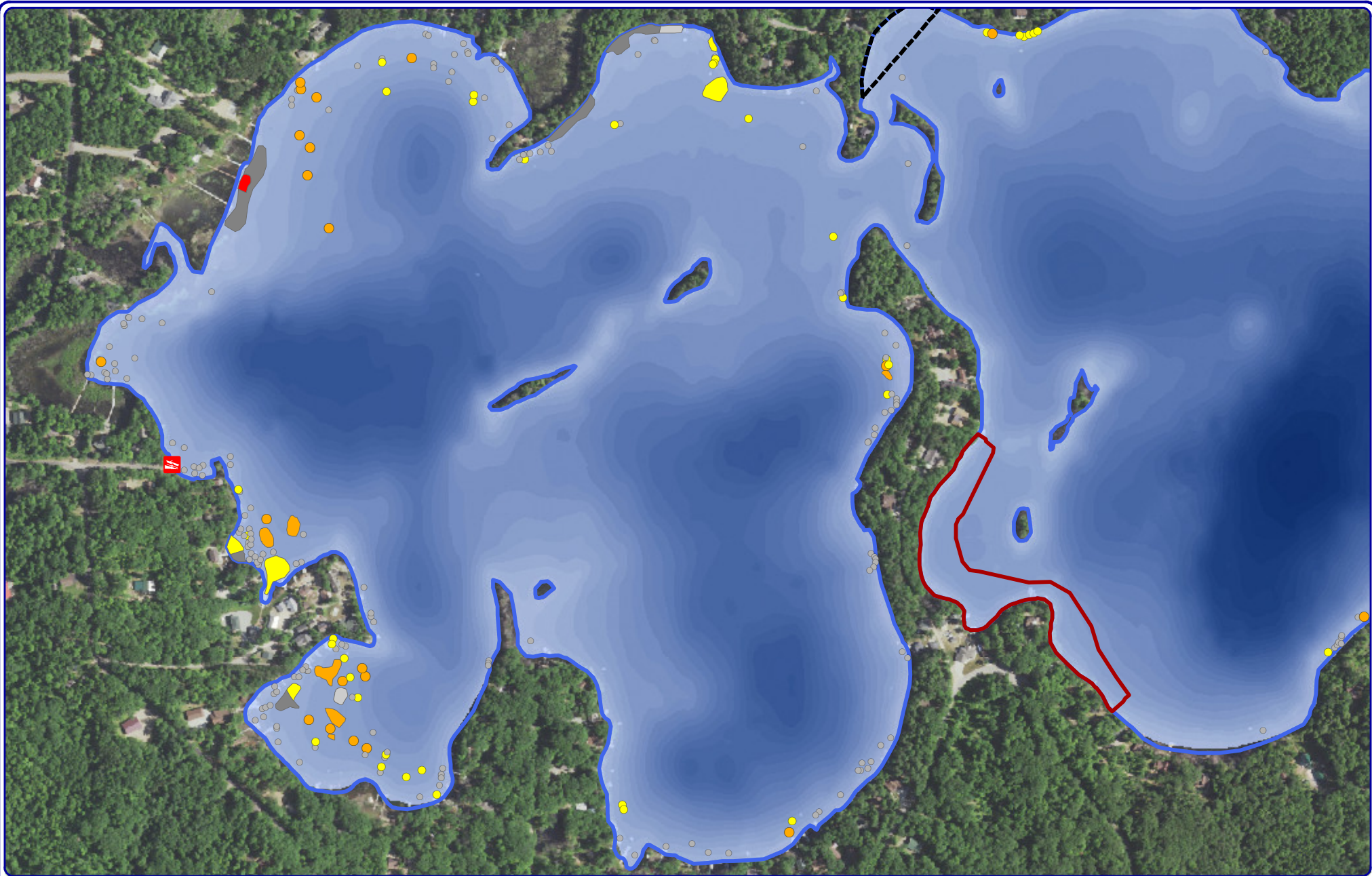

100
Feet

Onterra LLC
Lake Management Planning
815 Prosper Road
De Pere, WI 54115
920.338.8860
www.onterra-eco.com

Sources:
Roads and Hydro: WDNR
Bathymetry: Onterra, 2016
Orthophotography: NAIP, 2022
Aquatic Plants: Onterra, 2023
Map Date: October 6, 2023 - EJH

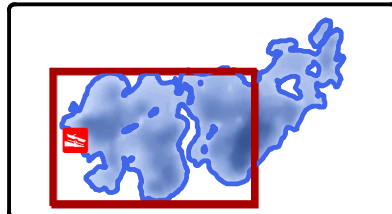

Legend EWM Survey Results (9/28-29/2023)

- Highly Scattered
- Scattered
- Dominant
- Highly Dominant
- Surface Matting

- Single or Few Plants
- Clump of Plants
- Small Plant Colony
- 2023 ProcellaCOR Site
- 2023 2,4-D Barrier Curtain Site

Map 2 of 7
Archibald Lake
Oconto County, Wisconsin
**2023 Late-Summer
EWM Survey Results**



100
Feet

Onterra LLC
Lake Management Planning
815 Prosper Road
De Pere, WI 54115
920.338.8860
www.onterra-eca.com

Sources:
Roads and Hydro: WDNR
Bathymetry: Onterra, 2016
Orthophotography: NAIP, 2022
Aquatic Plants: Onterra, 2023
Map Date: October 6, 2023 - EJH

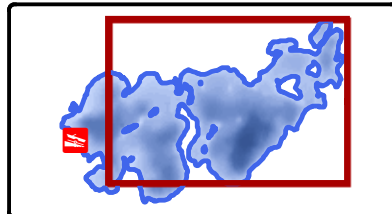

Legend EWM Survey Results (9/28-29/2023)

- Highly Scattered
- Scattered
- Dominant
- Highly Dominant
- Surface Matting

- Single or Few Plants
- Clump of Plants
- Small Plant Colony
- 2023 ProcellaCOR Site
- 2023 2,4-D Barrier Curtain Site

Map 3 of 7
Archibald Lake
Oconto County, Wisconsin
**2023 Late-Summer
EWM Survey Results**

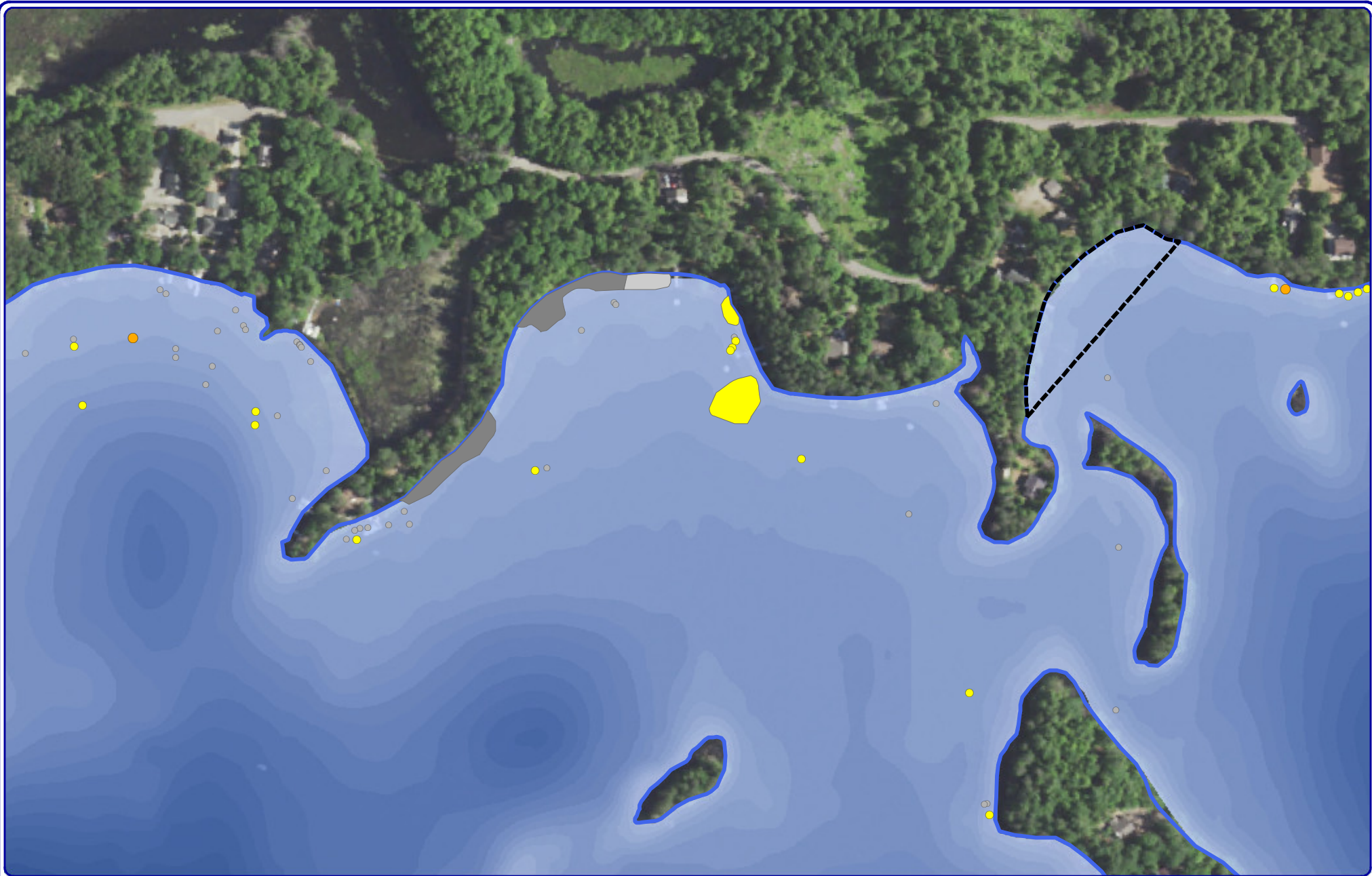

100
Feet

Onterra LLC
Lake Management Planning
815 Prosper Road
De Pere, WI 54115
920.338.8860
www.onterra-eco.com

Sources:
Roads and Hydro: WDNR
Bathymetry: Onterra, 2016
Orthophotography: NAIP, 2022
Aquatic Plants: Onterra, 2023
Map Date: October 6, 2023 - EJH

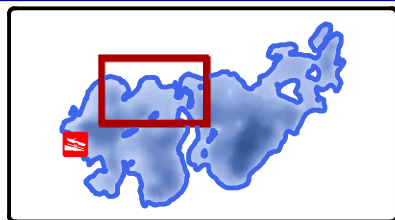

Legend EWM Survey Results (9/28-29/2023)

- Highly Scattered
- Scattered
- Dominant
- Highly Dominant
- Surface Matting

- Single or Few Plants
- Clump of Plants
- Small Plant Colony
- 2023 ProcellaCOR Site
- 2023 2,4-D Barrier Curtain Site

Map 4 of 7
Archibald Lake
Oconto County, Wisconsin
**2023 Late-Summer
EWM Survey Results**

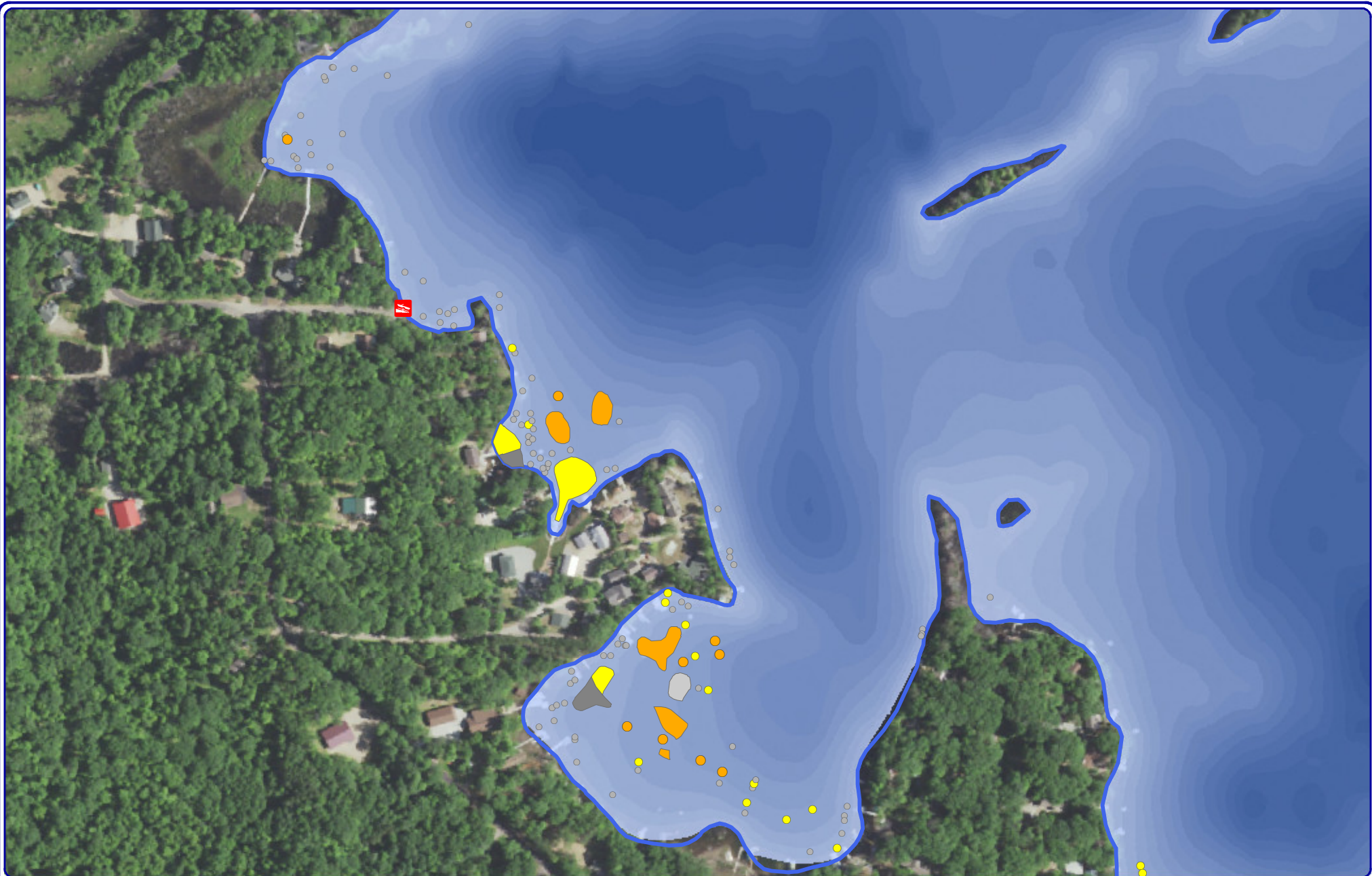

100
Feet

Onterra LLC
Lake Management Planning
815 Prosper Road
De Pere, WI 54115
920.338.8860
www.onterra-eco.com

Sources:
Roads and Hydro: WDNR
Bathymetry: Onterra, 2016
Orthophotography: NAIP, 2022
Aquatic Plants: Onterra, 2023
Map Date: October 6, 2023 - EJH

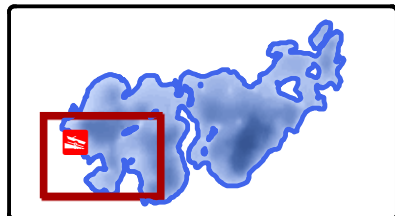

Legend EWM Survey Results (9/28-29/2023)

- Highly Scattered
- Scattered
- Dominant
- Highly Dominant
- Surface Matting

- Single or Few Plants
- Clump of Plants
- Small Plant Colony
- 2023 ProcettaCOR Site
- 2023 2,4-D Barrier Curtain Site

Map 5 of 7
Archibald Lake
Oconto County, Wisconsin
**2023 Late-Summer
EWM Survey Results**



100
Feet

Onterra LLC
Lake Management Planning
815 Prosper Road
De Pere, WI 54115
920.338.8860
www.onterra-eco.com

Sources:
Roads and Hydro: WDNR
Bathymetry: Onterra, 2016
Orthophotography: NAIP, 2022
Aquatic Plants: Onterra, 2023
Map Date: October 6, 2023 - EJH

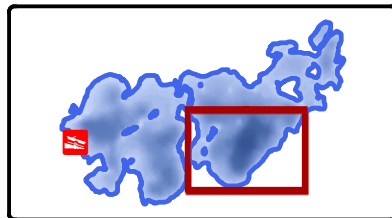

Legend EWM Survey Results (9/28-29/2023)

- Highly Scattered
- Scattered
- Dominant
- Highly Dominant
- Surface Matting

- Single or Few Plants
- Clump of Plants
- Small Plant Colony
- 2023 ProcettaCOR Site
- 2023 2,4-D Barrier Curtain Site

Map 6 of 7
Archibald Lake
Oconto County, Wisconsin
**2023 Late-Summer
EWM Survey Results**



100
Feet

Onterra LLC
Lake Management Planning
815 Prosper Road
De Pere, WI 54115
920.338.8860
www.onterra-eco.com

Sources:
Roads and Hydro: WDNR
Bathymetry: Onterra, 2016
Orthophotography: NAIP, 2022
Aquatic Plants: Onterra, 2023
Map Date: October 6, 2023 - EJH

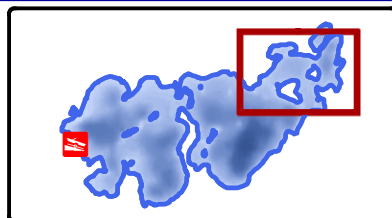

Legend EWM Survey Results (9/28-29/2023)

- Highly Scattered
- Scattered
- Dominant
- Highly Dominant
- Surface Matting

- Single or Few Plants
- Clump of Plants
- Small Plant Colony
- 2023 ProcettaCOR Site
- 2023 2,4-D Barrier Curtain Site

Map 7 of 7
Archibald Lake
Oconto County, Wisconsin
**2023 Late-Summer
EWM Survey Results**