

Onterra LLC
Lake Management Planning
 815 Prosper Road
 De Pere, WI 54115
 920.338.8860
 www.onterra-eco.com

Sources:
 Roads and Hydro: WDNR
 Bathymetry: Onterra, 2016
 Orthophotography: NAIP, 2022
 Aquatic Plants: Onterra, 2024
 Basemap: ESRI AGOL
 Map Date: October 3, 2024 - E/JH

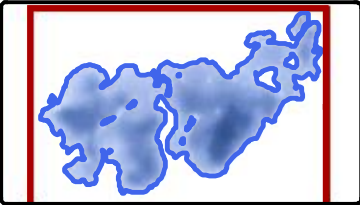

| Legend | | | |
|--------|------------------|--|-------------------------|
| | Highly Scattered | | Single or Few Plants |
| | Scattered | | Clump of Plants |
| | Dominant | | Small Plant Colony |
| | Highly Dominant | | Surface Matting |
| | | | 2024 ProcellaCOR Site |
| | | | 2024 2,4-D/Curtain Site |
| | | | 2023 ProcellaCOR Site |
| | | | 2023 2,4-D/Curtain Site |

Map 1 of 7
Archibald Lake
 Oconto County, Wisconsin
2024 Late-Summer
EWM Survey Results



Onterra LLC
 Lake Management Planning
 815 Prosper Road
 De Pere, WI 54115
 920.338.8860
 www.onterra-eco.com

Sources:
 Roads and Hydro: WDNR
 Bathymetry: Onterra, 2016
 Orthophotography: NAIP, 2022
 Aquatic Plants: Onterra, 2024
 Basemap: ESRI AGOL
 Map Date: October 3, 2024 - E.J.H.

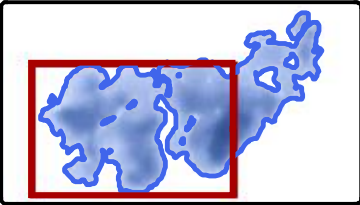

- Legend**
- EWM Survey Results (August 26, 2024)**
- Highly Scattered
 - Dominant
 - Highly Dominant
 - Surface Matting
 - Single or Few Plants
 - Clump of Plants
 - Small Plant Colony

- 2024 ProcellaCOR Site
- 2023 ProcellaCOR Site
- 2024 2,4-D/Curtain Site
- 2023 2,4-D/Curtain Site

Map 2 of 7
 Archibald Lake
 Oconto County, Wisconsin
**2024 Late-Summer
 EWM Survey Results**

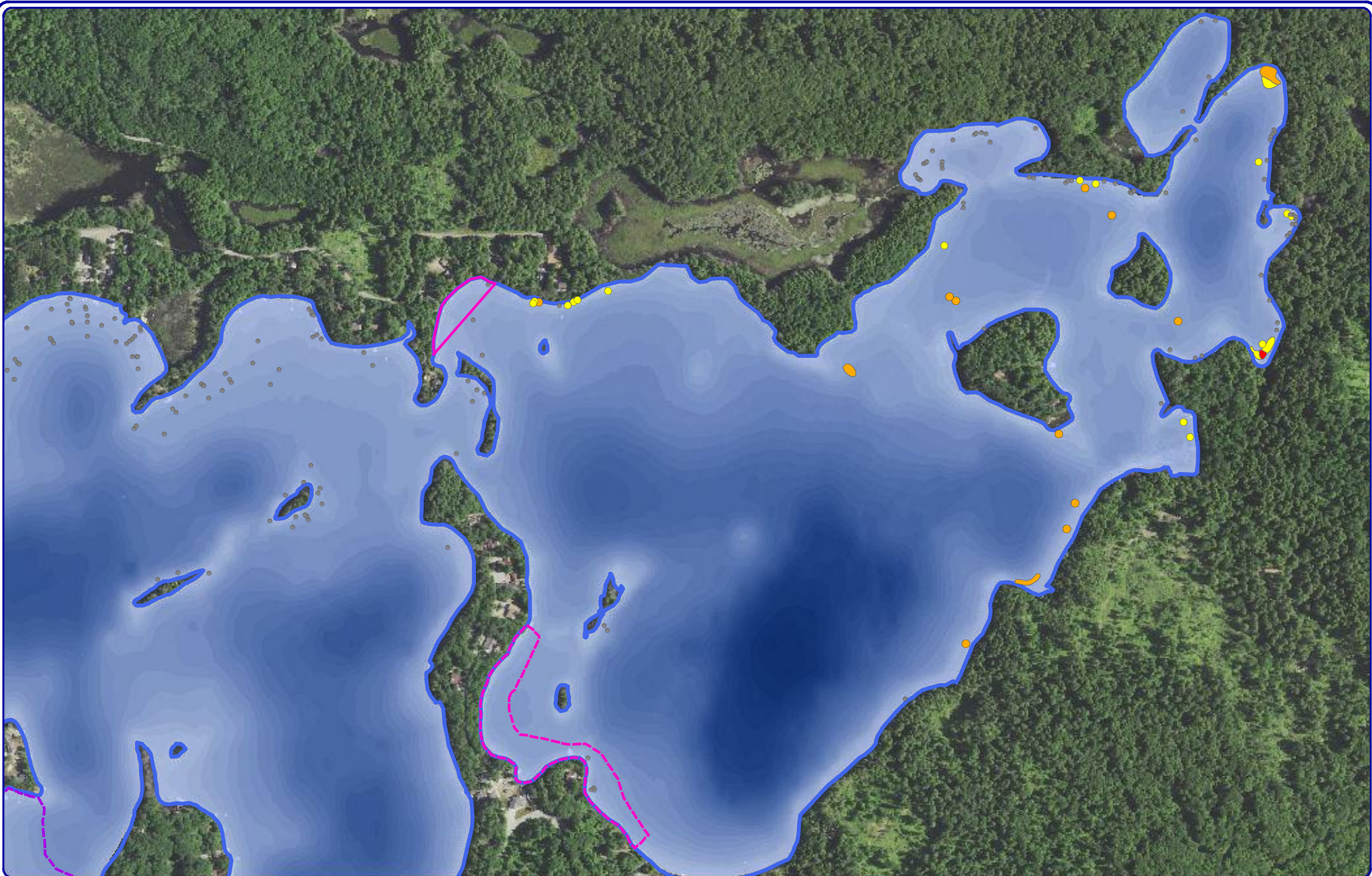









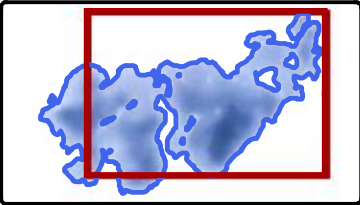





 100 Feet

Onterra LLC
Lake Management Planning
 815 Prosper Road
 De Pere, WI 54115
 920.338.8860
 www.onterra-eco.com

Sources:
 Roads and Hydro: WDNR
 Bathymetry: Onterra, 2016
 Orthophotography: NAIP, 2022
 Aquatic Plants: Onterra, 2024
 Basemap: ESRI AGOL
 Map Date: October 3, 2024 - E.JH



Legend

| | | | | | |
|---|------------------|---|----------------------|---|-------------------------|
|  | Highly Scattered |  | Single or Few Plants |  | 2024 ProcellaCOR Site |
|  | Scattered |  | Clump of Plants |  | 2024 2,4-D/Curtain Site |
|  | Dominant |  | Small Plant Colony |  | 2023 ProcellaCOR Site |
|  | Highly Dominant |  | Surface Matting |  | 2023 2,4-D/Curtain Site |

Map 3 of 7
 Archibald Lake
 Oconto County, Wisconsin
2024 Late-Summer
EWM Survey Results

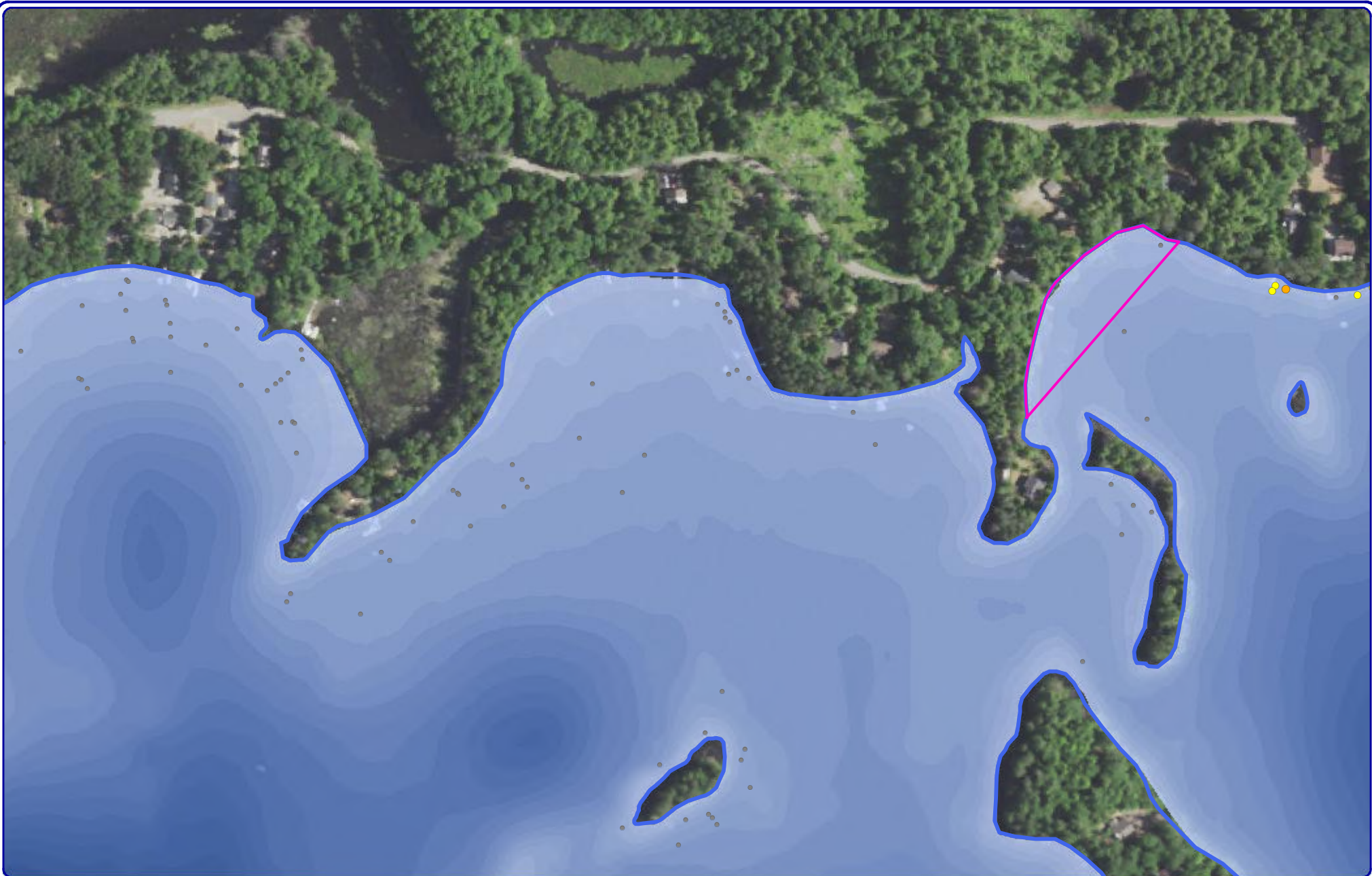

Onterra LLC
 Lake Management Planning
 815 Prosper Road
 De Pere, WI 54115
 920.338.8860
 www.onterra-eco.com

Sources:
 Roads and Hydro; WDNR
 Bathymetry; Onterra, 2016
 Orthophotography; NAIP, 2022
 Aquatic Plants; Onterra, 2024
 Basemap: ESRI AGOL
Map Date: October 3, 2024 - E.JH

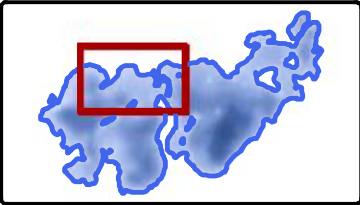

Legend

EWM Survey Results (August 26, 2024)

- Highly Scattered
- Scattered
- Dominant
- Highly Dominant
- Surface Matting
- Single or Few Plants
- Clump of Plants
- Small Plant Colony

- 2024 ProcellaCOR Site
- 2024 2,4-D/Curtain Site
- 2023 ProcellaCOR Site
- 2023 2,4-D/Curtain Site

Map 4 of 7
Archibald Lake
 Oconto County, Wisconsin
**2024 Late-Summer
 EWM Survey Results**

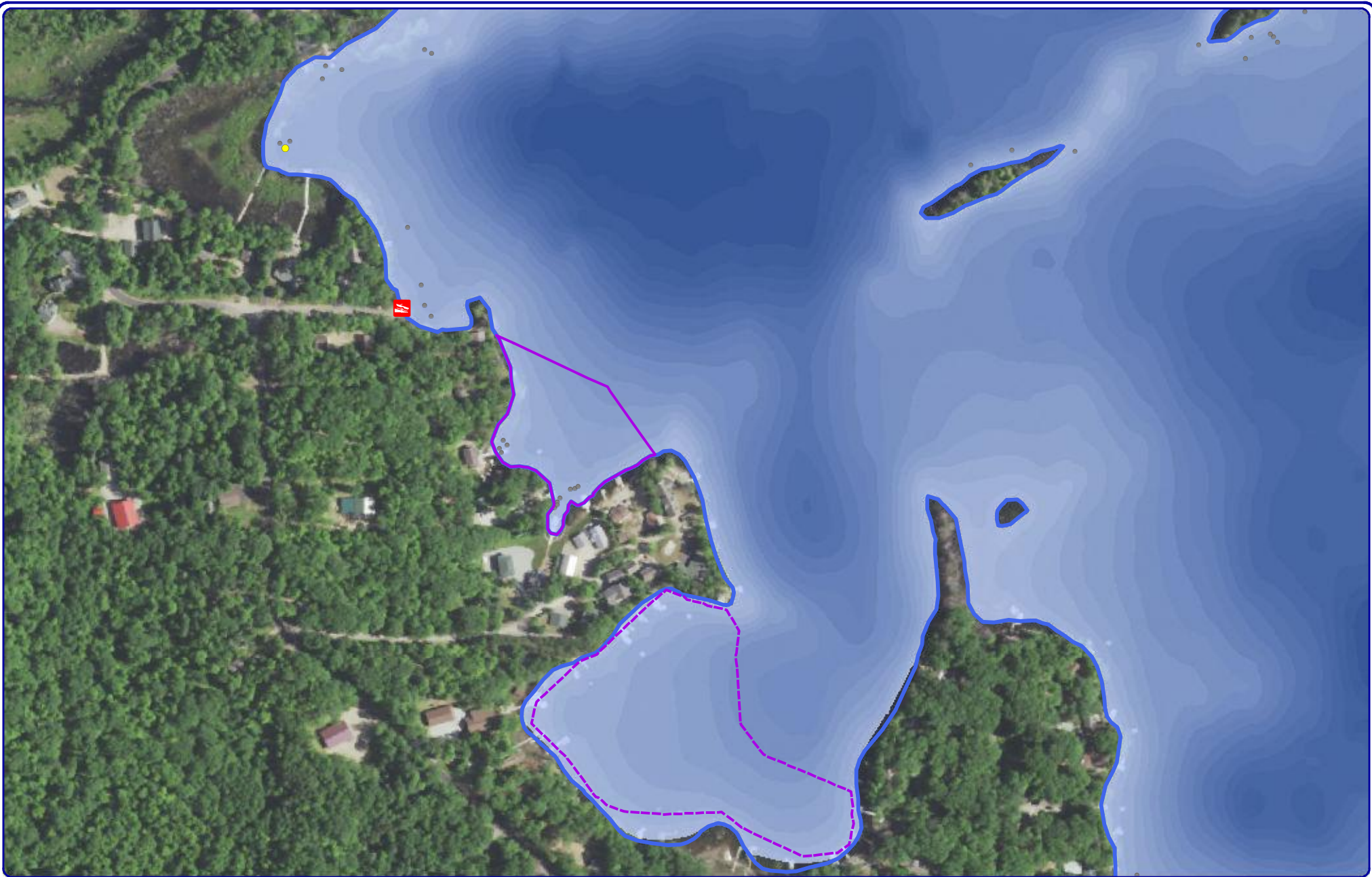

Onterra LLC
Lake Management Planning
 815 Prosper Road
 De Pere, WI 54115
 920.338.8860
 www.onterra-eco.com

Sources:
 Roads and Hydro: WDNR
 Bathymetry: Onterra, 2016
 Orthophotography: NAIP, 2022
 Aquatic Plants: Onterra, 2024
 Basemap: ESRI AGOL
Map Date: October 3, 2024 - E.J.H.

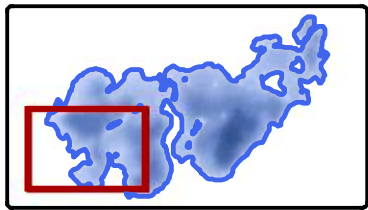

Legend

| | | |
|------------------|----------------------|-------------------------|
| Highly Scattered | Single or Few Plants | 2024 ProcellaCOR Site |
| Scattered | Clump of Plants | 2024 2,4-D/Curtain Site |
| Dominant | Small Plant Colony | 2023 ProcellaCOR Site |
| Highly Dominant | | 2023 2,4-D/Curtain Site |
| Surface Matting | | |

Map 5 of 7
Archibald Lake
 Oconto County, Wisconsin
2024 Late-Summer
EWM Survey Results



Onterra LLC
 Lake Management Planning
 815 Prosper Road
 De Pere, WI 54115
 920.338.8860
 www.onterra-eco.com

Sources:
 Roads and Hydro: WDNR
 Bathymetry: Onterra, 2016
 Orthophotography: NAIP, 2022
 Aquatic Plants: Onterra, 2024
 Basemap: ESRI AGOL
 Map Date: October 3, 2024 - E.JH

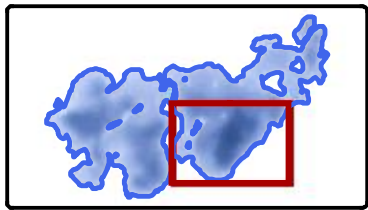

- Legend**
- EWM Survey Results (August 26, 2024)**
- Highly Scattered
 - Scattered
 - Dominant
 - Highly Dominant
 - Surface Matting
 - Single or Few Plants
 - Clump of Plants
 - Small Plant Colony

- 2024 ProcellaCOR Site
- 2024 2,4-D/Curtain Site
- 2023 ProcellaCOR Site
- 2023 2,4-D/Curtain Site

Map 6 of 7
 Archibald Lake
 Oconto County, Wisconsin
**2024 Late-Summer
 EWM Survey Results**



Onterra LLC
 Lake Management Planning
 815 Prosper Road
 De Pere, WI 54115
 920.338.8860
 www.onterra-eco.com

Sources:
 Roads and Hydro: WDNR
 Bathymetry: Onterra, 2016
 Orthophotography: NAIP, 2022
 Aquatic Plants: Onterra, 2024
 Basemap: ESRI AGOL
 Map Date: October 3, 2024 - E.JH

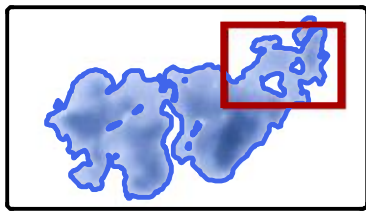

Legend

| | | |
|------------------|----------------------|-------------------------|
| Highly Scattered | Single or Few Plants | 2024 ProcellaCOR Site |
| Scattered | Clump of Plants | 2024 2,4-D/Curtain Site |
| Dominant | Small Plant Colony | 2023 ProcellaCOR Site |
| Highly Dominant | | 2023 2,4-D/Curtain Site |
| Surface Matting | | |

Map 7 of 7
 Archibald Lake
 Oconto County, Wisconsin
**2024 Late-Summer
 EWM Survey Results**